La nota si

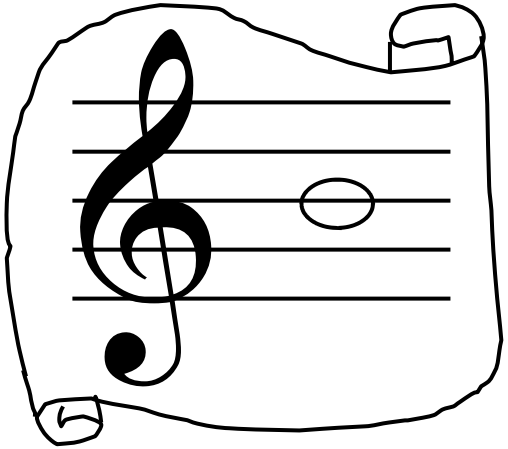

- Escribe la nota SI en el pentagrama

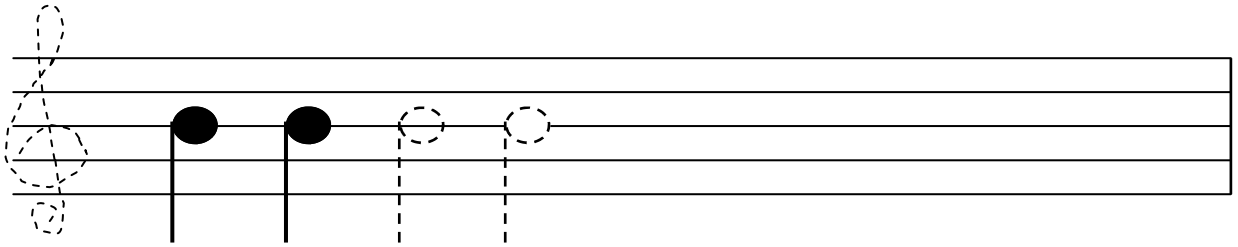

- Rodea todas las notas SI. ¿Cuántas hay?_____

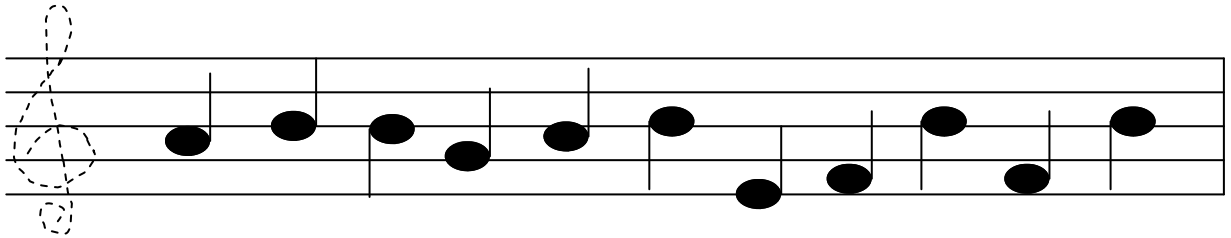

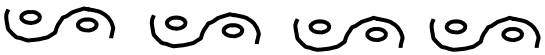

Fíjate en la postura que usaremos con la mano para cantar esta nota.

- Y ahora vamos a cantar la nota SI.

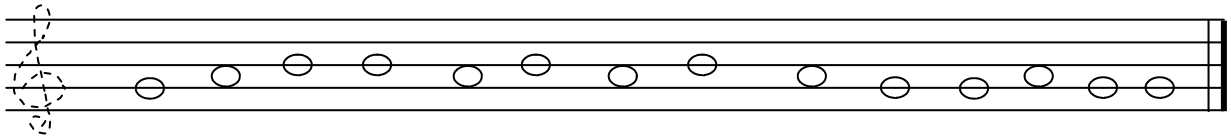

- Escuchas las notas y escríbelas. Oirás SOL LA SI

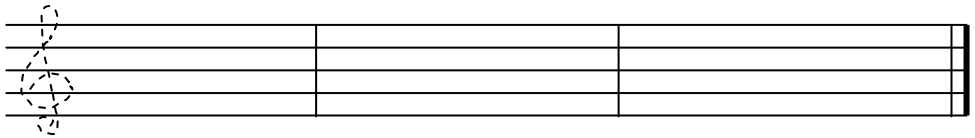

10